



Warehouse Management Smarter

Authentication (2FA/MFA)

New Feature Overview

January 2023

© 1990-2023 Principal Logistics Technologies Ltd.



PRINCIPAL
Logistics Technologies

Warehouse & Supply Chain Optimisation

3PL • Distribution • Wholesale • Manufacturing • Retail

Authentication (2FA/MFA)

An extra layer of security has been introduced to ProSKU, where the user will log in as normal using their username and password, but an additional authentication step will be required before gaining access to the system. The new security authentication is optional based on your requirements of which we support and offer both Two-Factor Authentication (2FA) & Multi-Factor Authentication (MFA).

When introducing the additional security and authentication a One Time Password (OTP) will need to be entered to authenticate that the user logging into the system is who they say they are of which can be done by using either 2FA (Two Factor Authentication) or MFA (Multi-Factor Authentication).

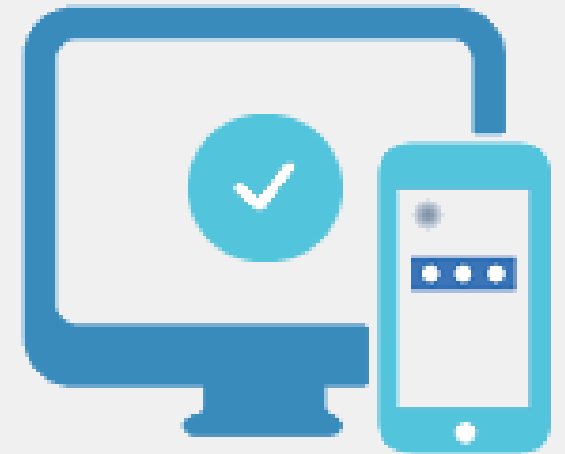

Two-factor authentication (2FA)

- 2FA is an identity and access management security method that *requires* two forms of identification to access resources and data, no additional application is needed for authentication to be confirmed
- A One Time Password (OTP) is generated by ProSKU and sent using SMS text to a registered mobile phone or sent in a message to a specified e-mail address assigned to the user
- The OTP is always required in addition to the username and password to gain access to ProSKU



Multi-factor authentication (MFA)

- MFA prompts the user to submit at least two authentication factors whereby the end goal is to provide increased security through the addition of an extra authentication layer
- An App (Duo Mobile) is installed on a user's registered mobile device and then used obtain a push-based authentication code, or if required by use of a passcode and can be used even without an internet connection
- Additional authentication via the App is required in addition to the username and password to gain access to ProSKU



Two-factor authentication (2FA)

- OTP Confirmation via SMS
- OTP Confirmation via E-Mail

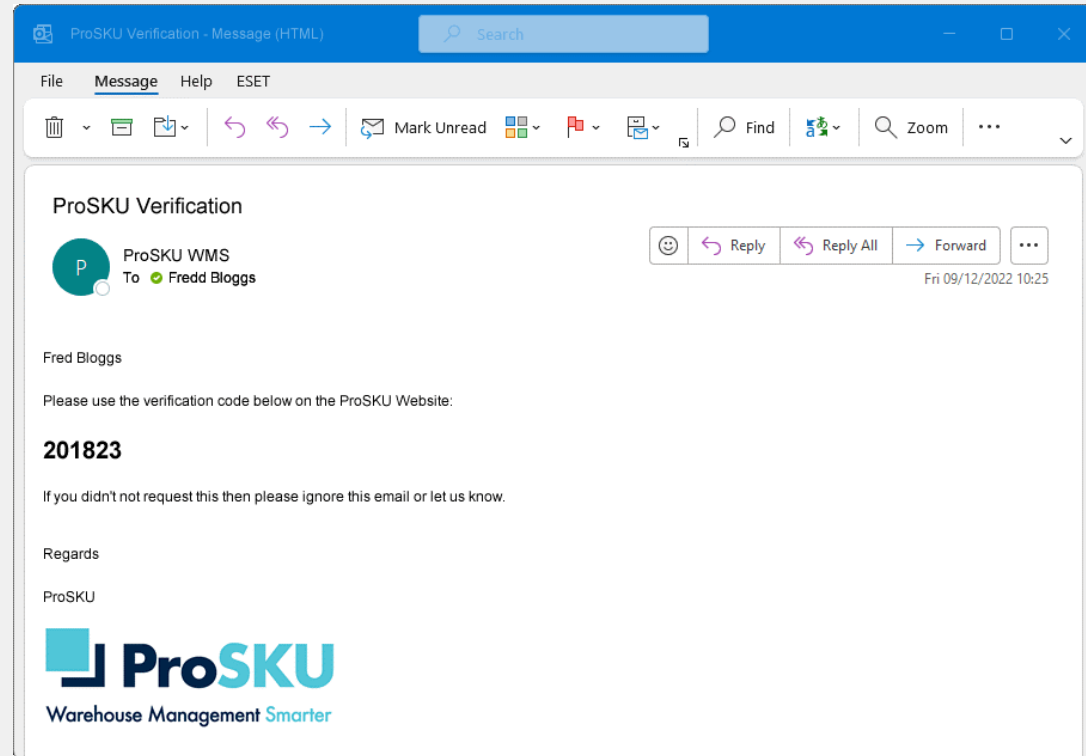
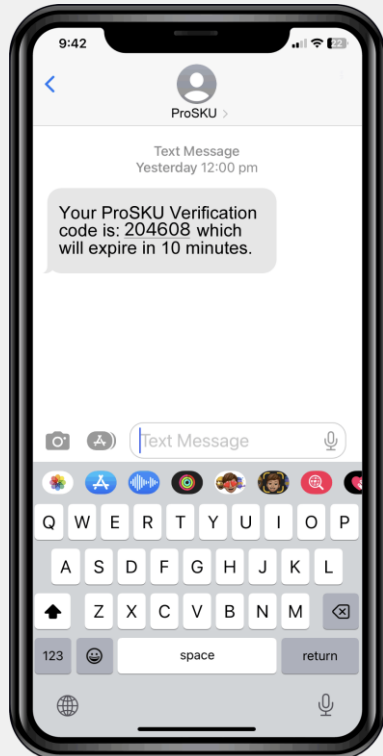

Two-factor authentication (2FA)

- OTP Verification Code Entry in ProSKU

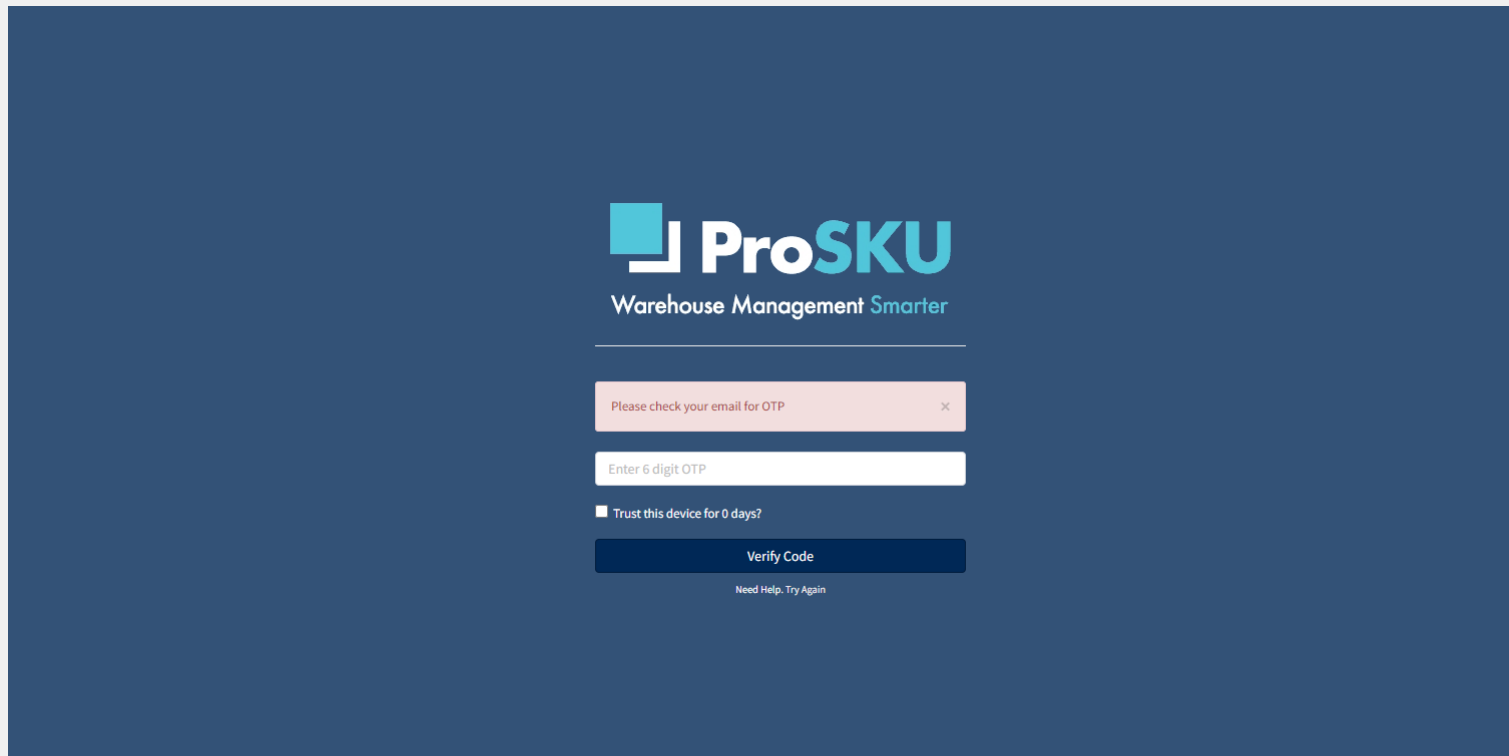

The screenshot shows the ProSKU login interface for two-factor authentication. At the top, the ProSKU logo and tagline 'Warehouse Management Smarter' are displayed. Below this, a notification bar states 'Please check your email for OTP'. A text input field is labeled 'Enter 6 digit OTP'. There is a checkbox option for 'Trust this device for 0 days?'. A dark blue button labeled 'Verify Code' is positioned below the input field. At the bottom, there is a small link that says 'Need Help. Try Again'.

Multi-factor authentication (MFA)

- Confirmation of Push to Duo Mobile
- Duo Mobile Request Approval

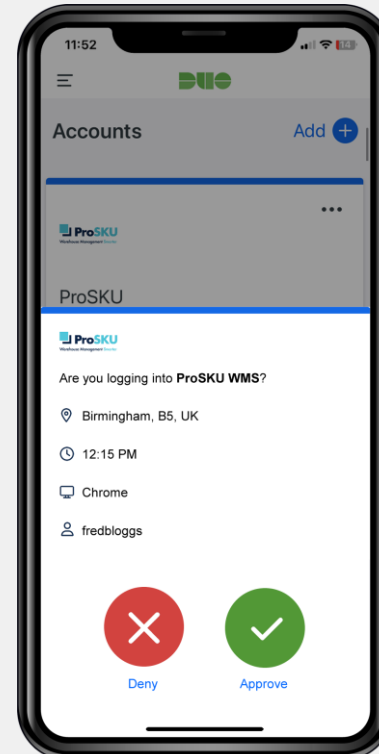
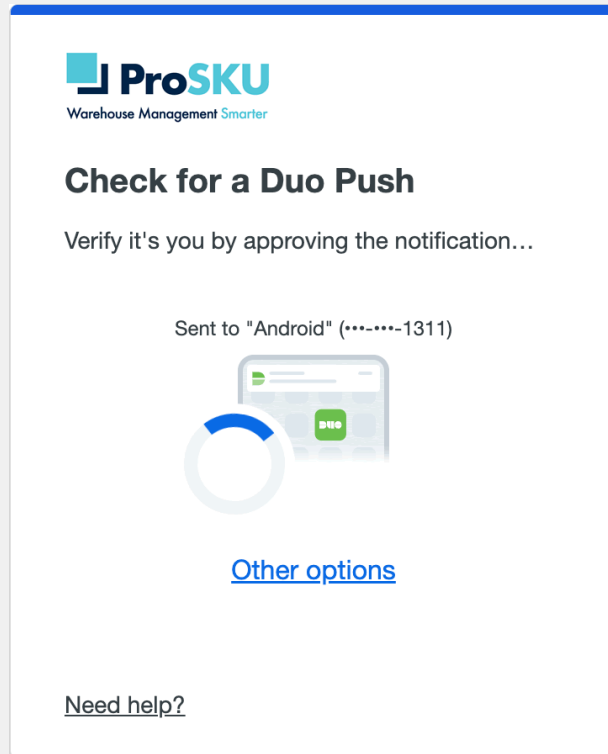

Multi-factor authentication (MFA)

■ Other Options to Login via Duo Mobile

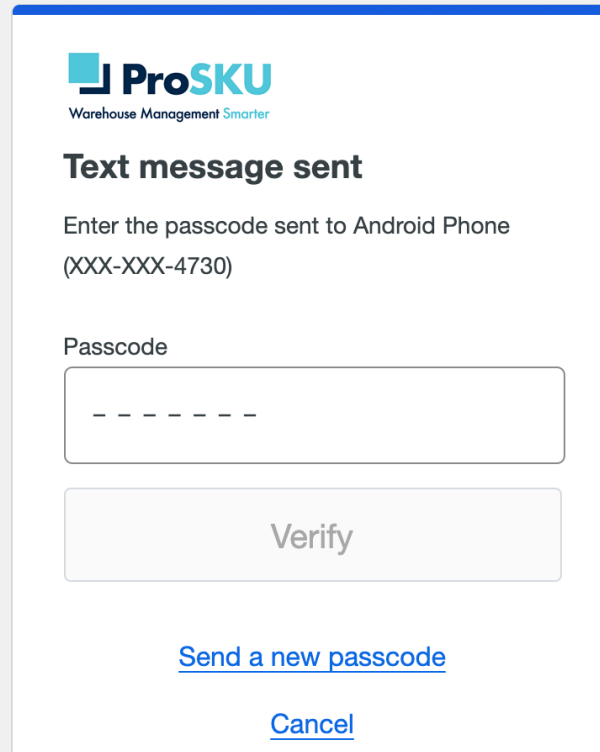
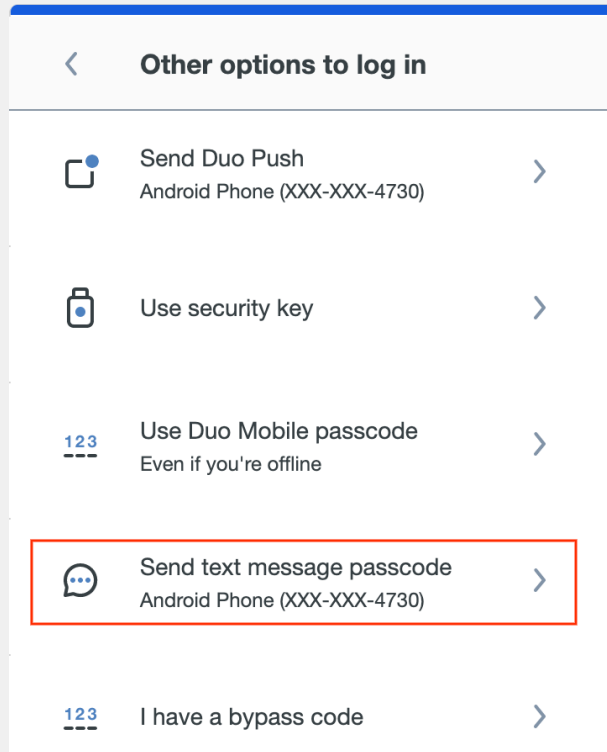



Warehouse Management Smarter

Principal Logistics Technologies

Ireland:

3 Ongar Square
Ongar Village
Dublin 15
D15 H34C

 +353 (0) 1 683 3333

United Kingdom:

Avocado Court, 15 Commerce Way
Westinghouse Road, Trafford Park
Manchester
M17 1HW

 +44 (0) 121 368 0057

 info@principalsystems.com

 www.principallogisticstechnologies.com

© 1990-2023 Principal Logistics Technologies Ltd.



3PL • Distribution • Wholesale • Manufacturing • Retail